UNC CHARLOTTE

Financial Services
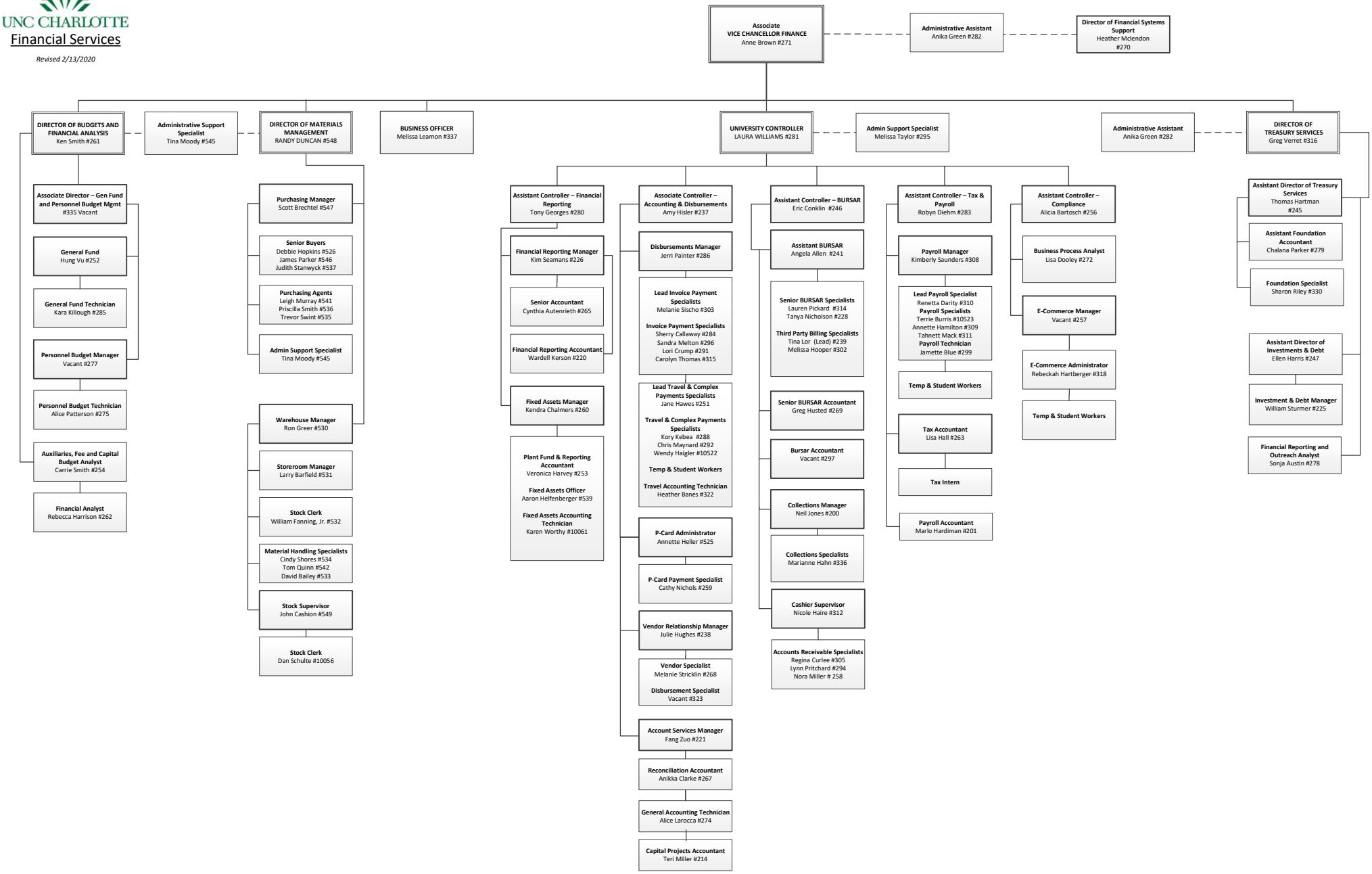
Revised 2/13/2020